National Documentation Centre EKT – Research & Innovation Services

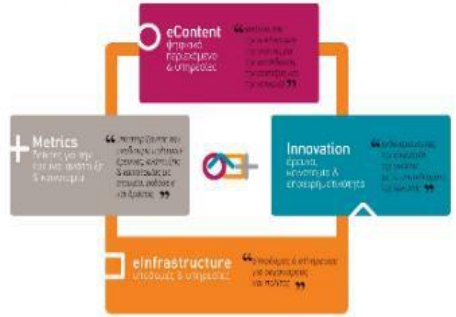

ΕΘΝΙΚΟ ΚΕΝΤΡΟ ΤΕΚΜΗΡΙΩΣΗΣ
NATIONAL DOCUMENTATION CENTRE

Seminar on European Research Council Grants: "ERC in the Humanities and Social Sciences"

Monday, 12 March 2018

Cristina Pascual
National Documentation Centre - EKT
H2020 National Contact Point

EKT: National Infrastructure for Research & Innovation

www.ekt.gr

- **Mission**: collect, document, manage, disseminate & preserve quality digital content & data produced by the Greek scientific, research and cultural communities.
- Develops advanced e-infrastructures for open access to scientific content & digital services
- Supports Research & Innovation through:
  - National Contact Point for EU programmes - www.ekt.gr/horizon2020
  - Enterprise Europe Network-Hellas (coordinator) - www.enterprise-hellas.gr
  - National Open Access Desk - www.openaccess.gr; www.openaire.eu
  - RDI indicators for evidence-based policies: http://metrics.ekt.gr

EKT: Services

www.ekt.gr/en/services

Digital Content

Digital Library Services of Science Technology & Culture

- Bibliographic Reference Services
- Citation Index & Bibliometric Indicators Services
- Document delivery Services & Interlibrary Loans
- Reading Room K.Th. Dimaras
- Electronic Reading Room
- Wi-fi
- Educational Activities
- National Union Catalogue of Scientific Journals
- National Network of Science & Technology Libraries

Search Services - Digital collections & platforms

- Open access journals & selected sources EKT
- National Archive of PhD Theses
- Argo Portal – bibliographic databases & national / international indexes
- SearchCulture.gr - discover open digital content
- Digital libraries and ABEKT e-opac
- crowdcollEKT – reuse of digital content
- Humanities & Social Sciences Index – grissh.gr
- MITIΔA – Online Learning Repository for Educational Resources
- EKT digital database
- EKT library ejournals
- EKT ePublishing - ejournals, books, conference proceedings
- openarchives.gr
- Digital Repositories

Services for Organisations

- National Archive of Greek PhDTheses – helpdesk
- EKT publishing – journals, books,conference proceedings
- CRIS Systems – Current Research Information Systems
- openarchives.gr - available content
- Argo portal – available content

Indicators & Statistics RDI

- Statistics & indicators for Research & Development in Greece
- Bibliometric analysis of Greek publications in international scientific journals
- Special Reports on Greek research activities and participation in European programmes
- Interactive Charts - geographical documenting of data and indicators per greek region

Research, Innovation & Entrepreneurship

- Tenders – national & European research programmes
- Business and technology co-operation – Greece & Europe
- Automatic updates – Business & Technology Co-operation
- Research & Development Issues (eNewsletter)

EKT: National Archive on PhD Theses

http://www.didaktorika.gr/eadd/

EKT: Support R&I Policies

- Support **R&I policies**, scientific documentation, smart specialization strategy (Publications - "Intelligence reports", indicators by region, theme, etc.)
  - Enhancing access to **EU Research Infrastructures** (RI Observatory: information on RI projects, transnational access opportunities, policy issues, national & regional initiatives on RIs, etc.)
  - Policies / Projects **Open Access** to scientific information (repository FP project results & helpdesk)
  - Policies / Projects to increase **women's participation** in the European Research Area (ERA)
  - Enhance the participation of **SMEs in the ERA** (training / networking services, etc.)

www.ekt.gr

EKT: R&D Indicators & Metrics for evidence-based policies: Reports on Greek Enterprises

metrics.ekt.gr

EKT: R&D Indicators & Metrics for evidence-based policies: Reports on FP7 Greek Participation

metrics.ekt.gr

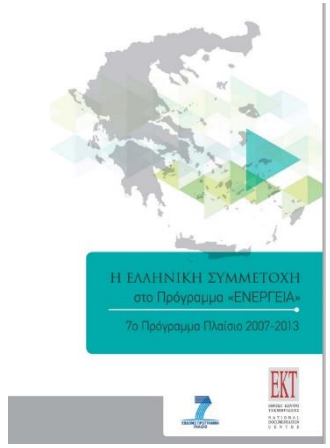

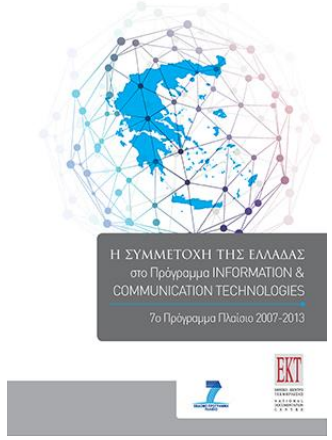

EKT: R&D Indicators & Metrics for evidence-based policies: Reports on H2020 Greek Participation

metrics.ekt.gr

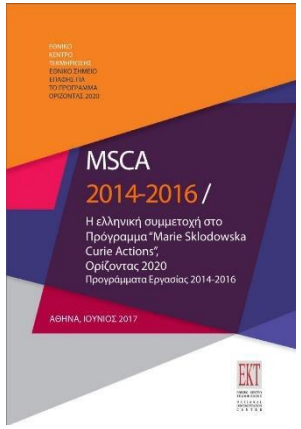

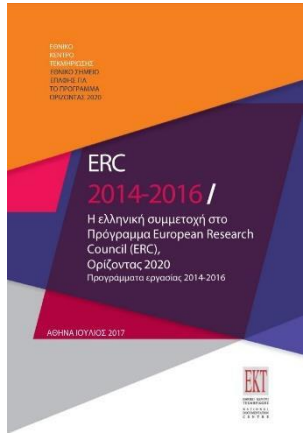

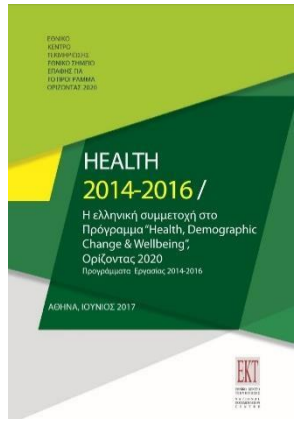

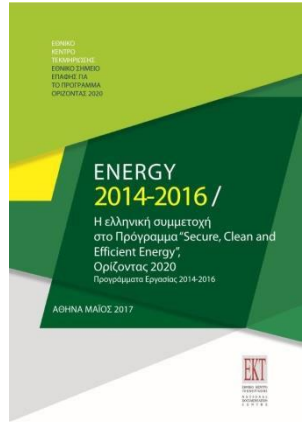

Προτάσεις	1.138	338	1.591	574	693	460
Έργα	139	17	178	61	86	27
Π/Υ	€41.874.309	€18.762.628	€104.222.416	€39.420.720	€36.175.084	€20.551.430
Συντονιστής	61	-	46	10	20	10

Τα στοιχεία προέρχονται από τη βάση e-CORDA της Ευρωπαϊκής Επιτροπής και από δεδομένα που συγκεντρώνει το ΕΚΤ από τη λειτουργία του ως Εθνικό Σημείο Επαφής για τον Ορίζοντα 2020. Τα στοιχεία ενδέχεται να τροποποιηθούν κατά την εξέλιξη υλοποίησης των έργων.

EKT: H2020 National Contact Point

http://innovation.ekt.gr/horizon2020

Επιστημονική Αριστεία

- Ευρωπαϊκό Συμβούλιο Έρευνας (ERC)
- Μελλοντικές και αναδυόμενες τεχνολογίες (FET)
- Δράσεις "Marie Skłodowska-Curie"

Βιομηχανική Υπεροχή

- Πρόσβαση σε κεφάλαια κινδύνου
- Τεχνολογίες Πληροφορίας και Επικοινωνιών (ICT)

Κοινωνικές Προκλήσεις

- Υγεία, δημογραφική μεταβολή και ευεξία
- Ασφαλής, καθαρή και αποδοτική ενέργεια
- Η Ευρώπη σε έναν μεταβαλλόμενο κόσμο: Πολυδεκτικές, καινοτόμες και στοχαστικές κοινωνίες

Οριζόντια Προγράμματα

- Η Επιστήμη στην κοινωνία και μαζί με την κοινωνία
- Έρευνα για πυρηνική ενέργεια στο πλαίσιο της συνθήκης Euratom

Ευρωπαϊκή Επιτροπή

Περισσότερες πληροφορίες:
www.ekt.gr/horizon2020

- **Horizon 2020** NCP
- Cooperation with EC/DG GROWTH for **COSME**
- Cooperation with IKY for **ERASMUS+**
- Cooperation with EC/DG EAC για το **Creative Europe**
- Information on **National Programmes**

EKT: H2020 National Contact Point Networks

http://innovation.ekt.gr/horizon2020

Net4Mobility

IDEAL-IST

RICH
Research Infrastructures Consortium for Horizon 2020

C-Energy2020

NUCLEU 2020

HNN 2.0
HEALTH-NCP-NET

Net 4 Society

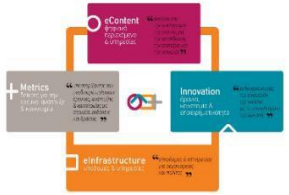

EKT: H2020 National Contact Point Services

- **Information** on Research & Innovation in Greece and abroad
- **Access to Funding**: information, workshop, pre-screening of proposals
- **International Collaboration**: partner search support, networking
- **Exploitation of results**: business coaching, technology audits, partnership agreements for technology transfer, venture capitals
- **Open Access** to research results: national OpenAIRE node, repositories, e-journals, policy support
- **Intellectual Property Rights**: helpdesk, signposting
- **Metrics for scientific-based R&I policies**: Eurostat indicators, bibliometrics, intelligence reports per field

http://innovation.ekt.gr/horizon2020

EKT: ERC National Contact Point
ERC Work Programme 2018

http://erc.europa.eu

Indicative summary of main calls from the 2018 budget[1]

	Starting Grant	Consolidator Grant	Advanced Grant	Synergy Grant	Proof of Concept Grant
Call identifier	ERC-2018-StG	ERC-2018-CoG	ERC-2018-AdG	ERC-2018-SyG	ERC-2018-PoC
Call Opens	03/08/2017	24/10/2017	17/05/2018	03/08/2017	06/09/2017
Deadline or cut-off dates for PoC	17/10/2017	15/02/2018	30/08/2018	14/11/2017	16/01/2018 18/04/2018 11/09/2018
Budget million EUR (estimated number of grants)	581 (391)	550 (287)	450 (194)	250 (30)	20 (130)
Planned dates to inform applicants (after each step or cut-off date)	14/05/2018 14/08/2018	06/07/2018 30/11/2018	29/01/2019 08/04/2019	23/04/2018 29/08/2018 19/10/2018	30/03/2018 21/07/2018 10/12/2018
Indicative date for signature of grant agreements (by cut-off date for PoC)	14/12/2018	30/03/2019	08/08/2019	19/02/2019	30/07/2018 21/10/2018 10/04/2019

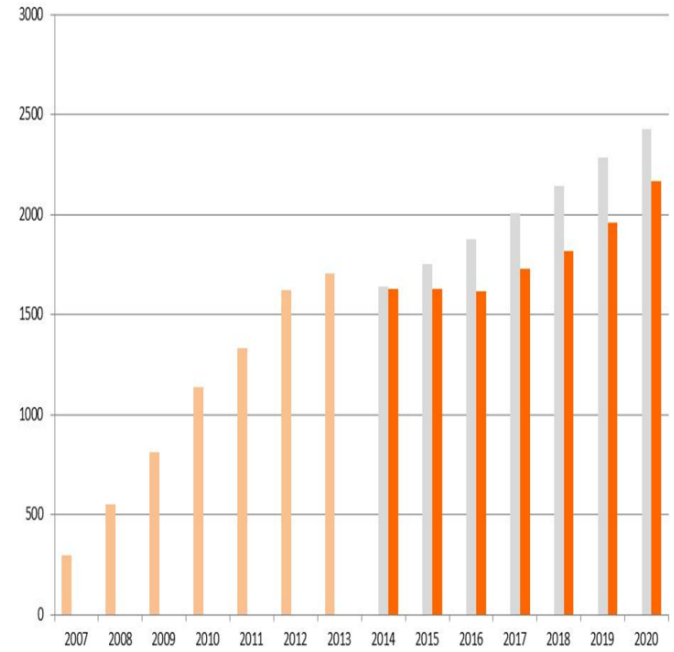

EKT: ERC National Contact Point

ERC EVENTS IN GREECE:

10 YEARS OF THE ERC - DEDICATED WEBPAGES

Επιστήμη | Έρευνα | Καινοτομία

Πότε και πού;

15.03.2017

Αθήνα - Εθνικό Ίδρυμα Ερευνών (Αμφιθέατρο Λ. Ζέρβα), Βασ. Κωνσταντίνου 48

Το Εθνικό Κέντρο Τεκμηρίωσης (ΕΚΤ), Εθνικό Σημείο Επαφής για τον Ορίζοντα 2020 (Horizon 2020), διοργανώνει την Ημερίδα για τα 10 Χρόνια του Ευρωπαϊκού Συμβουλίου Έρευνας (European Research Council, ERC) στο πλαίσιο του Ορίζοντα 2020 (Πρόγραμμα Πλαίσιο για την Έρευνα και Καινοτομία της ΕΕ). Η εκδήλωση θα πραγματοποιηθεί την Τετάρτη 15 Μαρτίου (09.00 - 14.30), στην Αθήνα στο Εθνικό Ίδρυμα Ερευνών (Αμφιθέατρο Λ. Ζέρβας, Βασ. Κωνσταντίνου 48).

Η εκδήλωση, η οποία εντάσσεται στο πλαίσιο της πανευρωπαϊκής εβδομάδας εορτασμού των 10 χρόνων επιτυχούς λειτουργίας του ERC (13-19 Μαρτίου 2017), διοργανώνεται σε συνεργασία με τη Γενική Γραμματεία Έρευνας και Τεχνολογίας, με την υποστήριξη της Ευρωπαϊκής Επιτροπής και του Ευρωπαϊκού Συμβουλίου Έρευνας.

Η είσοδος στην εκδήλωση είναι ελεύθερη, αλλά **απαιτείται εγγραφή στη διεύθυνση: http://www.ekt.gr/el/event-registration?event_id=1.**

Η εκδήλωση θα μεταδίδεται ζωντανά στη διεύθυνση: http://media.ekt.gr/live

Επικοινωνία

Εθνικό Κέντρο Τεκμηρίωσης/ Εθνικό Σημείο Επαφής για τον Ορίζοντα 2020

Γωγώ Μαζιώτη
τηλ.: 210 7273 925, e-mail: gmazio@ekt.gr

Cristina Pascual
τηλ.: 210 7273 920, email: cpascual@ekt.gr

Ημερίδα για τα 10 χρόνια του Ευρωπαϊκού Συμβουλίου Έρευνας (ERC)

- Πρόσκληση
- Πρόγραμμα - Παρουσιάσεις & Ομιλίες
- Ενημερωτικό Υλικό
- Φωτογραφίες

Χάρτης Εκδήλωσης

15.03.2017
Αθήνα - Εθνικό Ίδρυμα Ερευνών (Αμφιθέατρο Λ. Ζέρβα), Βασ. Κωνσταντίνου 48

Πρόγραμμα

09.00 - 09.30	**Προσέλευση - Εγγραφή συμμετεχόντων**
09.30 - 10.00	**Χαιρετισμοί** Δρ Ε. Σαχίνη, Διευθύντρια Εθνικού Κέντρου Τεκμηρίωσης Δρ Β. Γρηγορίου, Πρόεδρος Εθνικού Ιδρύματος Ερευνών
10.00 - 11.00	**10 χρόνια Ευρωπαϊκό Συμβούλιο Έρευνας (ERC): η συμβολή του στον Ευρωπαϊκό Χώρο Έρευνας και οι αναμενόμενες προκηρύξεις** Δρ Θεόδωρος Παπάζογλου, European Research Council Executive Agency
11.00 - 11.30	**Τα ερευνητικά προγράμματα του ERC και η συμβολή τους στη στρατηγική ανάπτυξης της Έρευνας και της Καινοτομίας στην Ελλάδα** Καθ. Νεκτάριος Ταβερναράκης, Πρόεδρος του ΙΤΕ & μέλος του Επιστημονικού Συμβουλίου του ERC
11.30 - 12.00	**Τα ερευνητικά προγράμματα του ERC και η συμβολή τους στη στρατηγική ανάπτυξης ενός Οργανισμού Υποδοχής** Καθ. Γιώργος Κόλλιας, Πρόεδρος και Επιστημονικός Διευθυντής του ΕΚΕΒΕ Φλέμιγκ
12:00 - 12:40	**Ελληνικό Ίδρυμα Έρευνας και Καινοτομίας: ένας νέος θεσμός στήριξης της "Επιστημονικής Αριστείας" για νέους και έμπειρους ερευνητές** Δρ Γιώργος Χουρδάκης, Ειδικός Επιστημονικός Σύμβουλος, Γραφείο Αναπληρωτή Υπουργού Έρευνας & Καινοτομίας
12:40 - 13:00	**Διάλειμμα**
13.00 - 13.45	**Η συμβολή του προγράμματος ERC στη σταδιοδρομία των νέων ερευνητών & υποβολή ανταγωνιστικών προτάσεων** Δρ Αντιγόνη Δήμα, Ερευνήτρια Γ, ΕΚΕΒΕ Φλέμιγκ (ERC-StG) Επικ. Καθ. Αθανάσιος Παπαθανασίου, ΕΜΠ (ERC-StG & ERC-PoC) Επικ. Καθ. Αλέξανδρος Κιουπκιολής, Αριστοτέλειο Πανεπιστήμιο Θεσσαλονίκης (ERC-CoG; skype)
13.45 - 14.00	**Η Ανοικτή Πρόσβαση στο ERC** Δρ Μαρίνα Αγγελάκη, Εθνικό Κέντρο Τεκμηρίωσης
14.00 - 14.15	**Ο ρόλος και οι υπηρεσίες του Εθνικού Κέντρου Τεκμηρίωσης ως Εθνικό Σημείο Επαφής για το πρόγραμμα Ορίζοντας 2020** Γεωργία Μαζιώτη & Δρ Χριστίνα Πασκουάλ, Εθνικό Κέντρο Τεκμηρίωσης
14.15 - 14.30	**Ερωτήσεις - Κλείσιμο εκδήλωσης**

Δείτε το συνολικό βίντεο της εκδήλωσης

http://www.ekt.gr/el/events/20683

EKT: ERC National Contact Point
ERC LIVE-STREAM EVENTS IN GREECE:
LIBRARY OF PRESENTATIONS & VIDEOS

http://www.ekt.gr/

Writing the application

A Forms: check them carefully - they are binding!

choose panel well - names available online

B1: only document available to panel at 1st round
must be complete
concise
convincing (use preliminary data)
catching (use figures)

highlight strong points – address weak points – be specific
stress novelty, impact

B2: thorough, well documented, include preliminary data where possible

Prepare it in good time
get opinions from colleagues (also from different fields)
submit well in advance (you can replace up to the deadline)

Αν. Καθηγήτρια - Ζ. Λυγερού,
Τμήμα Ιατρικής (Παν. Πατρών)

DYNACOM: From Genome Integrity to Genome Plasticity: Dynamic complexes controlling once per cell cycle replication

2012-2017, ERC-Consolidator

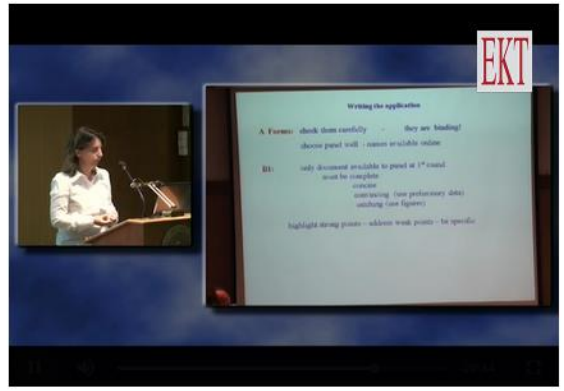

http://helios-eie.ekt.gr/EIE/handle/10442/12178

EKT: ERC National Contact Point
ERC SH PROJECTS IN GREECE
LIBRARY OF PRESENTATIONS & VIDEOS

https://erc.europa.eu/projects-figures/erc-funded-projects

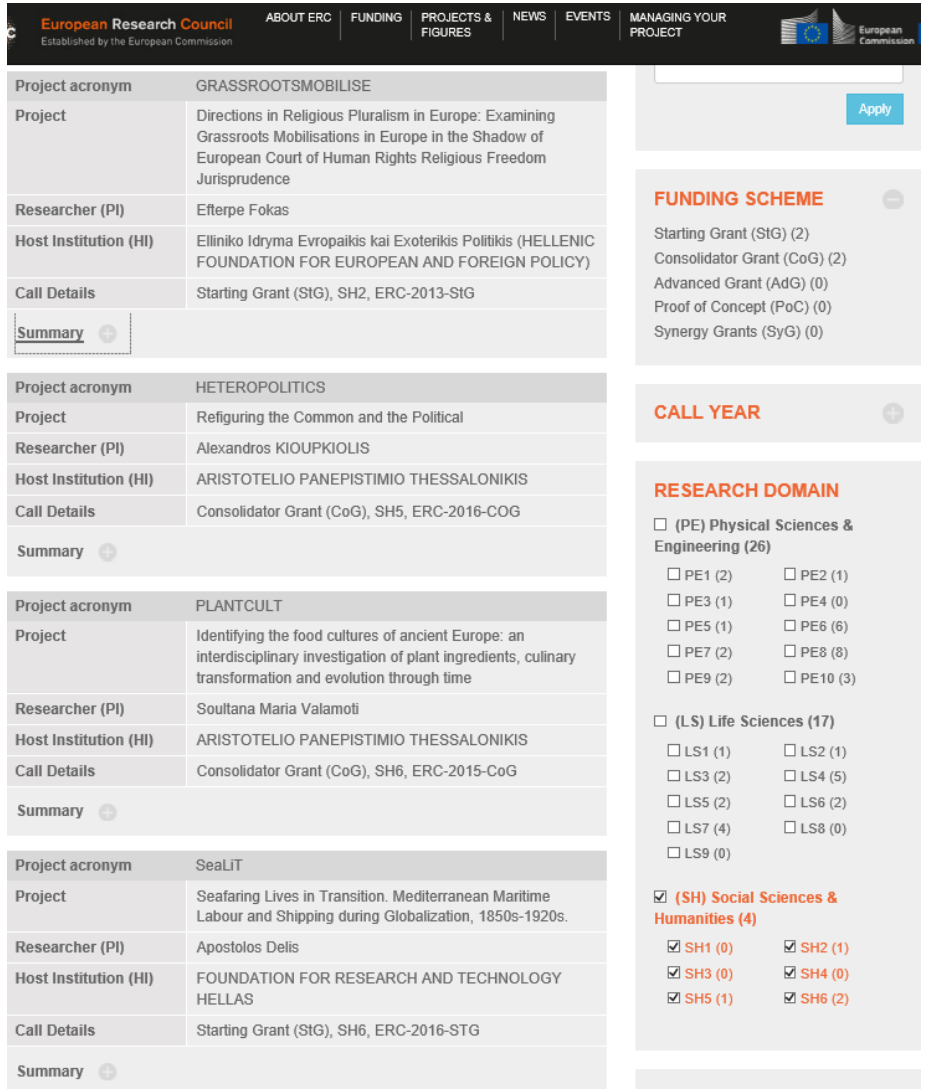

http://helios-eie.ekt.gr/EIE/handle/10442/14364

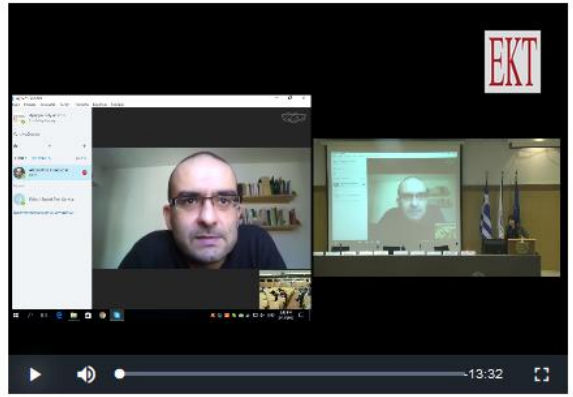

http://helios-eie.ekt.gr/EIE/handle/10442/15525

EKT: ERC National Contact Point
ERC EVENTS IN GREECE

http://www.ekt.gr/

European Research Council
Executive Agency
Established by the European Commission

ΕΘΝΙΚΟ ΚΕΝΤΡΟ ΤΕΚΜΗΡΙΩΣΗΣ
NATIONAL DOCUMENTATION CENTRE

ERCEA Information Session for Principal Investigators

National Hellenic Research Foundation
Vas. Constantinou 48 - Athens Greece

Thursday, 28th June 2018

European Research Council
Executive Agency
Established by the European Commission

ΕΘΝΙΚΟ ΚΕΝΤΡΟ ΤΕΚΜΗΡΙΩΣΗΣ
NATIONAL DOCUMENTATION CENTRE

ERCEA Grant Management Workshop for Host Institutions

National Hellenic Research Foundation
Vas. Constantinou 48 - Athens Greece

Friday, 29th June 2018

EKT: ERC National Contact Point
Metrics: “7 years of the ERC in Greece”

http://metrics.ekt.gr/el/node/179

FP7- IDEAS in Greece

- **36 ERC Grants:**

  22 ERC-StG/CoG & 14 ERC-AdG
- **2 PoC Grants**
- **~ 55 Μιο euros**

- **Statistics**
- **PIs in Greece**
- **ERC Panel members in Greek HIs**
- **Link of Video & presentations of all ERC live-stream events**

EKT: ERC National Contact Point
Metrics: “7 years of the ERC in Greece”

http://metrics.ekt.gr/el/node/179

- Amount in Mio € for Greece per ERC funding scheme & domain

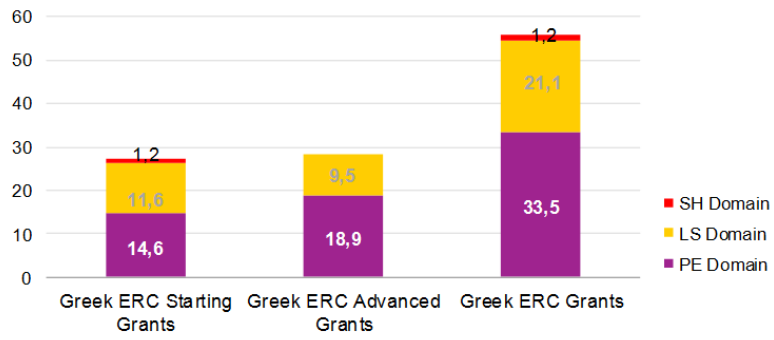

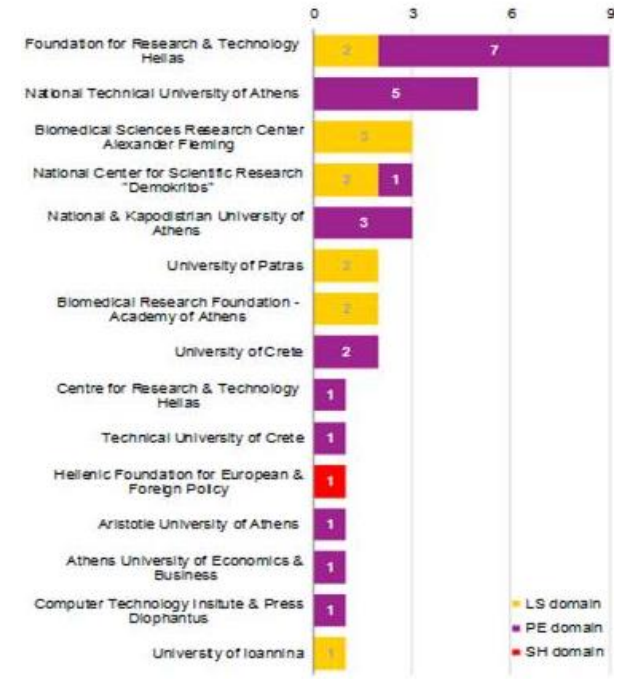

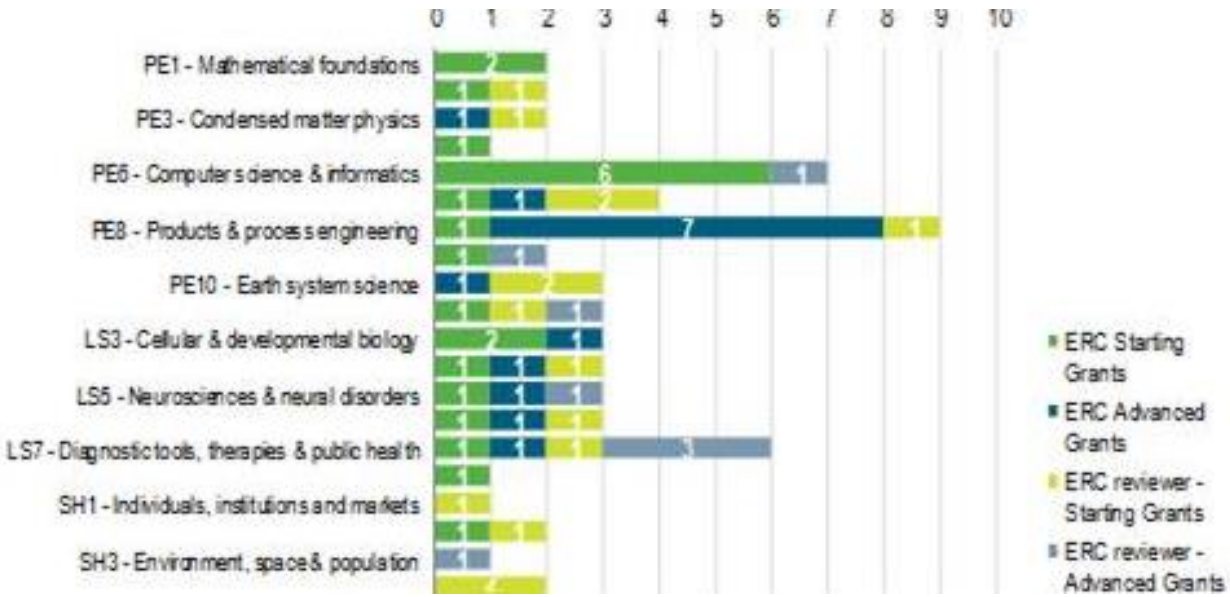

- Share of Greek ERC grantees in Greece and abroad

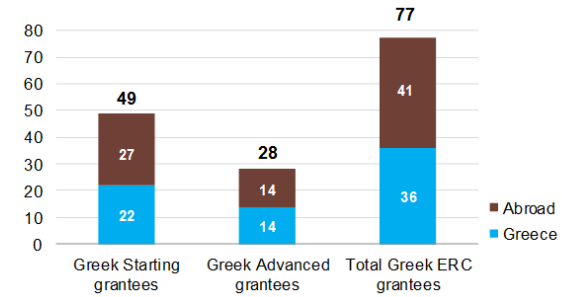

EKT: ERC National Contact Point

Metrics: “Greek participation in ERC calls 14-16”

http://metrics.ekt.gr/el/node/342

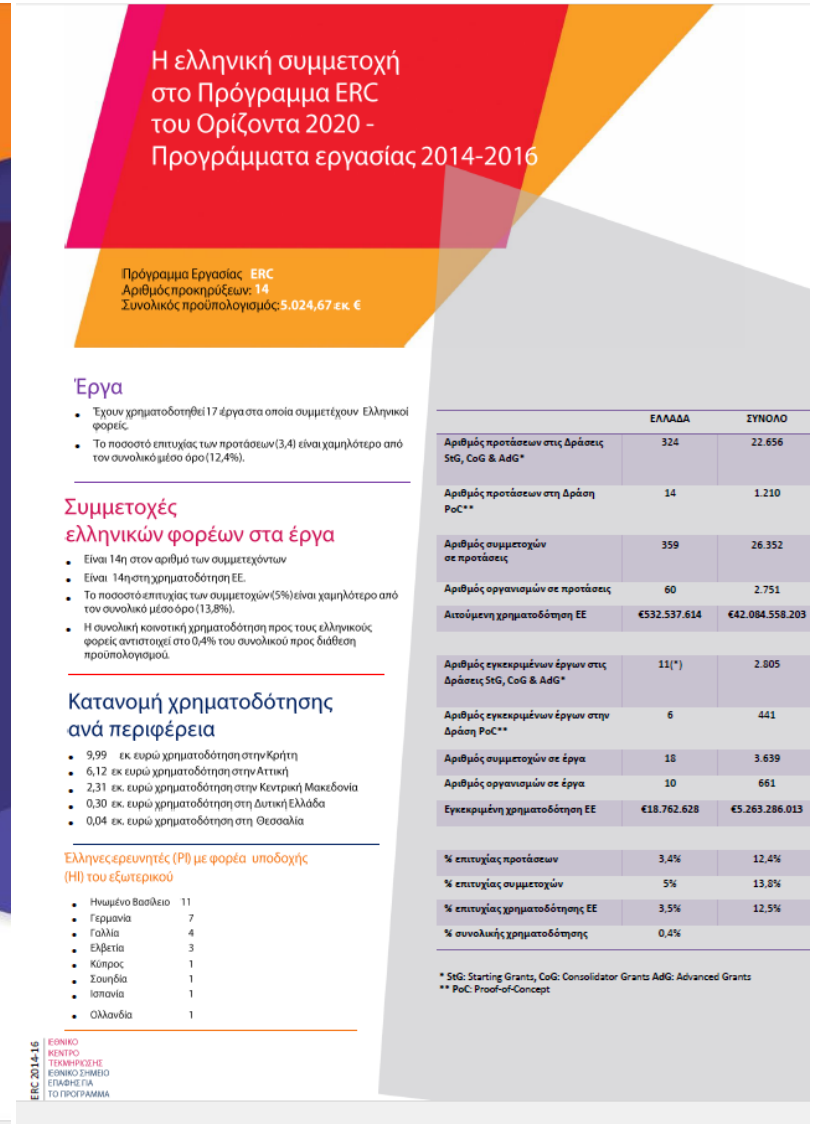

Η ελληνική συμμετοχή στο Πρόγραμμα ERC του Ορίζοντα 2020 - Προγράμματα εργασίας 2014-2016

Πρόγραμμα Εργασίας ERC
Αριθμός προκηρύξεων: 14
Συνολικός προϋπολογισμός: 5.024,67 εκ €

Έργα

- Έχουν χρηματοδοτηθεί 17 έργα στα οποία συμμετέχουν Ελληνικοί φορείς.
- Το ποσοστό επιτυχίας των προτάσεων (3,4) είναι χαμηλότερο από τον συνολικό μέσο όρο (12,4%).

Συμμετοχές ελληνικών φορέων στα έργα

- Είναι 14η στον αριθμό των συμμετεχόντων
- Είναι 14η στη χρηματοδότηση ΕΕ.
- Το ποσοστό επιτυχίας των συμμετοχών (5%) είναι χαμηλότερο από τον συνολικό μέσο όρο (13,8%).
- Η συνολική κοινοτική χρηματοδότηση προς τους ελληνικούς φορείς αντιστοιχεί στο 0,4% του συνολικού προς διάθεση προϋπολογισμού.

Κατανομή χρηματοδότησης ανά περιφέρεια

- 9,99 εκ. ευρώ χρηματοδότηση στην Κρήτη
- 6,12 εκ ευρώ χρηματοδότηση στην Αττική
- 2,31 εκ. ευρώ χρηματοδότηση στην Κεντρική Μακεδονία
- 0,30 εκ. ευρώ χρηματοδότηση στη Δυτική Ελλάδα
- 0,04 εκ. ευρώ χρηματοδότηση στη Θεσσαλία

Έλληνες ερευνητές (PI) με φορέα υποδοχής (HI) του εξωτερικού

- Ηνωμένο Βασίλειο 11
- Γερμανία 7
- Γαλλία 4
- Ελβετία 3
- Κύπρος 1
- Σουηδία 1
- Ισπανία 1
- Ολλανδία 1

	ΕΛΛΑΔΑ	ΣΥΝΟΛΟ
Αριθμός προτάσεων στις Δράσεις StG, CoG & AdG*	324	22.656
Αριθμός προτάσεων στη Δράση PoC**	14	1.210
Αριθμός συμμετοχών σε προτάσεις	359	26.352
Αριθμός οργανισμών σε προτάσεις	60	2.751
Αιτούμενη χρηματοδότηση ΕΕ	€532.537.614	€42.084.558.203
Αριθμός εγκεκριμένων έργων στις Δράσεις StG, CoG & AdG*	11(*)	2.805
Αριθμός εγκεκριμένων έργων στην Δράση PoC**	6	441
Αριθμός συμμετοχών σε έργα	18	3.639
Αριθμός οργανισμών σε έργα	10	661
Εγκεκριμένη χρηματοδότηση ΕΕ	€18.762.628	€5.263.286.013
% επιτυχίας προτάσεων	3,4%	12,4%
% επιτυχίας συμμετοχών	5%	13,8%
% επιτυχίας χρηματοδότησης ΕΕ	3,5%	12,5%
% συνολικής χρηματοδότησης	0,4%	

* StG: Starting Grants, CoG: Consolidator Grants AdG: Advanced Grants
** PoC: Proof-of-Concept

ERC 2014-16 | ΕΘΝΙΚΟ ΚΕΝΤΡΟ ΤΕΚΜΗΡΙΩΣΗΣ ΕΘΝΙΚΟ ΣΗΜΕΙΟ ΕΠΑΦΗΣ ΓΙΑ ΤΟ ΠΡΟΓΡΑΜΜΑ

EKT: ERC National Contact Point
ERC proposal: how to start

https://erc.europa.eu/

1. Find out which ERC grant and which call is made for you

- http://erc.europa.eu

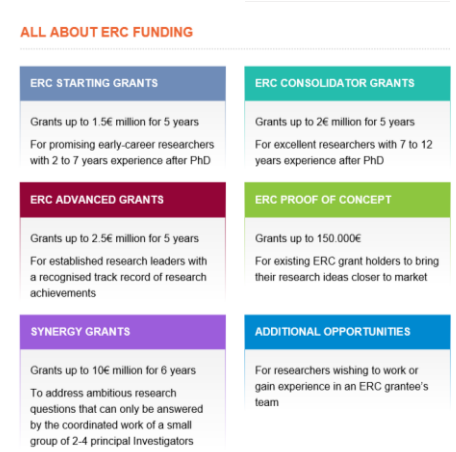

2. See if you and your project idea are up to the task

by looking at who and what has been funded in previous calls

- ERC Funded Projects: http://erc.europa.eu/erc-funded-projects
- CORDIS Advanced Search: http://cordis.europa.eu/search/index.cfm?fuseaction=proj.advSearch

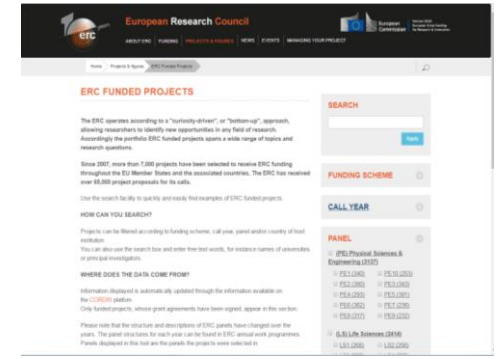

EKT: ERC National Contact Point
ERC proposal: How to start

3. Identify in which Host Institution (HI) you would like to do your research project and with whom (research team)

4. Get in touch with the ERC National Contact Point (NCP) that will support you during the whole submission process

- National Representative
  Dr B. Gregoriou
  National Hellenic Research Foundation (NHRF)
  Director & Chairman of the Board
- Alternate National Representative
  Dr M. Christoula
  General Secretariat Research & Technology - GSRT
  e-mail: m.christoula@gsrt.gr
- National Contact Point - NCP:
  Mrs G. Mazioti & C. Pascual
  National Documentation Centre EKT/NHRF
  e-mail: gmazio@ekt.gr; cpascual@ekt.gr

https://erc.europa.eu/

EKT: ERC National Contact Point
ERC proposal: How to start

5. Read carefully the call documents and in particular the ERC Annual Work Programme, ERC Guide for Peer Reviewers & ERC Frontier Research Grants Information for applicants

USEFUL DOCUMENTS

ERC Work Programme 2018
ERC Starting Grants 2018 – Information for applicants
ERC Guide for Peer Reviewers 2018

More documents are available in the ERC document library or on the Participants Portal

Minimum profile

Evaluation questions!

Evaluation process

How to complete your application

Panel descriptors

Commitment HI

Evaluation process

https://erc.europa.eu/

EKT: ERC National Contact Point
ERC proposal: EVALUATION

https://erc.europa.eu/

Evaluation timeframe

- Submission proposal before deadline
- Eligiblity check (~ 1.5 months)
- First-stage evaluation (~ 4 months)
- 2nd-stage evaluation (~9 months)

EVALUATION

- 2-stages evaluation
- Evaluation criterion: EXCELLENCE
- 1-stage proposal submission (part B1 + part B2) before deadline
- Use of correct templates, font size, pages limits .....

TIMEFRAME CONSOLIDATOR GRANT 2018 EVALUATION (ERC-2018-COG)

Timeframe for sending information to applicants (CoG2018)	PE Physical Sciences & Engineering	LS Life Sciences	SH Social Sciences & Humanities
1. Results of eligibility check (applies only to proposals declared ineligible)		end April	
2. Results of Step 1	early July	mid-July	end June
3. Step 2 Interviews	end September/early October	early October	mid-September
4. Results of Step 2	end November	end November	end November

EKT: ERC National Contact Point
ERC proposal: EVALUATION SUBCRITERIA

SCIENTIFIC EXCELLENCE

research project: groundbreaking nature, ambition, feasibility

PI: intellectual capacity, creativity, commitment

https://erc.europa.eu/

EKT: ERC National Contact Point
ERC proposal: EVALUATION SUBCRITERIA

https://erc.europa.eu/

Research Project

Ground-breaking nature, ambition and feasibility

RELEVANCE

Ground-breaking nature and potential impact of the research project

- To what extent does the proposed research address **important challenges**?
- To what extent are the objectives **ambitious and beyond the state of the art** (e.g. novel concepts and approaches or development across disciplines)?
- To what extent is the proposed research **high risk/high gain?**

NOVELTY

IMPACT

Scientific Approach

- To what extent is the outlined scientific approach **feasible** (based on the Extended Synopsis)?
- To what extent is the proposed research methodology appropriate to achieve the goals of the project (based on the full Scientific Proposal)? **(FEASIBILITY)**
- To what extent does the proposal involve the development of novel methodology (based on the full Scientific Proposal)? **(GROUNDBREAKING NATURE)**
- To what extent are the proposed timescales and resources necessary and properly justified (based on the full Scientific Proposal)? **(FEASIBILITY)**

EKT: ERC National Contact Point
ERC proposal: EVALUATION SUBCRITERIA

https://erc.europa.eu/

Principal Investigator

Intellectual capacity, creativity and commitment

Intellectual capacity and creativity

- To what extent has the PI demonstrated the **ability to propose and conduct ground-breaking research**?
- To what extent does the PI provide evidence of **creative independent** thinking?
- To what extent have the achievements of the PI typically gone beyond the state-of-the-art?
- To what extent has the PI demonstrated sound leadership in the training and advancement of young scientists? (only for AdG)

EKT: ERC National Contact Point
ERC proposal: EVALUATION PROCESS

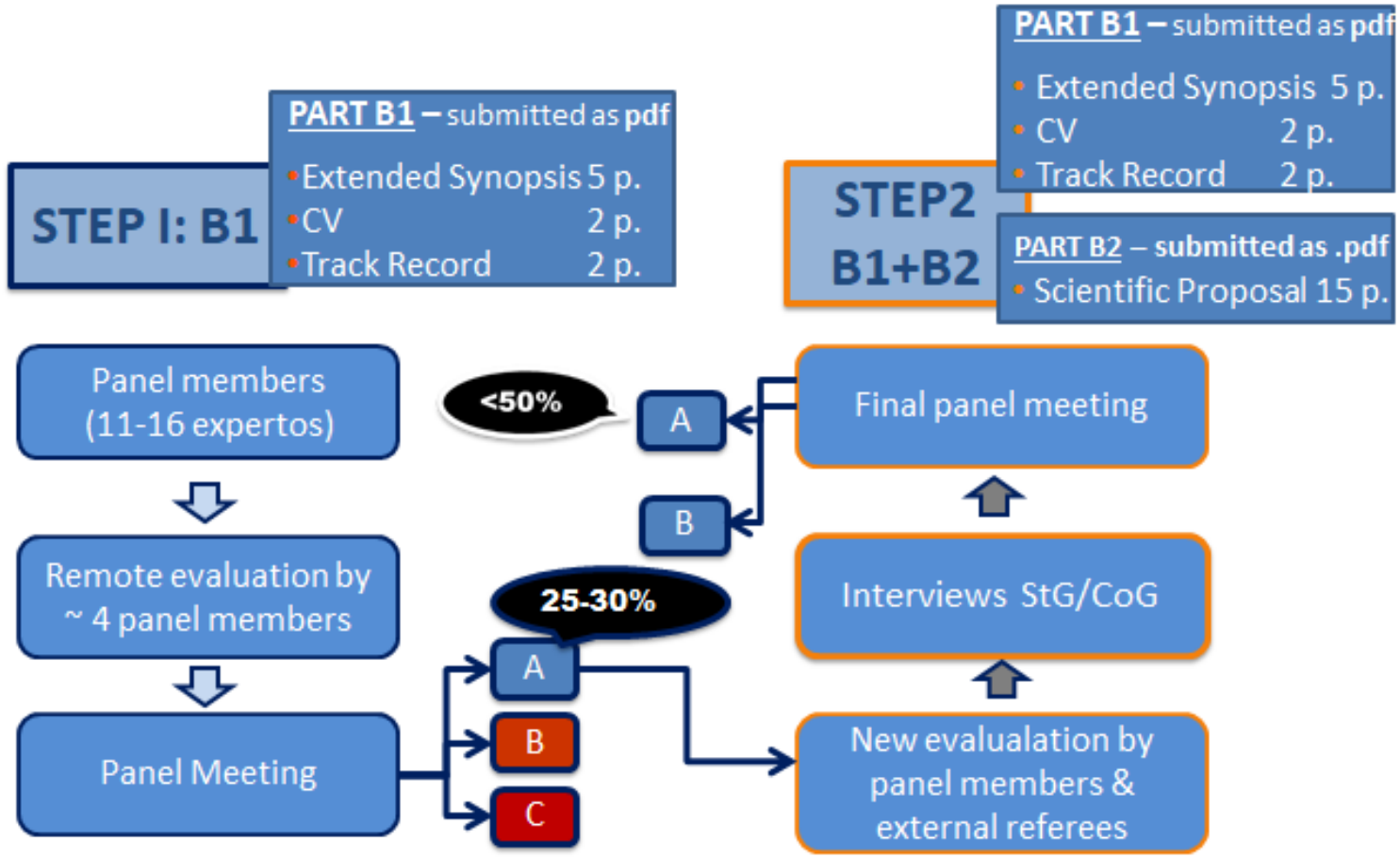

https://erc.europa.eu/

EKT: ERC National Contact Point
ERC proposal: EVALUATION PROCESS

https://erc.europa.eu/

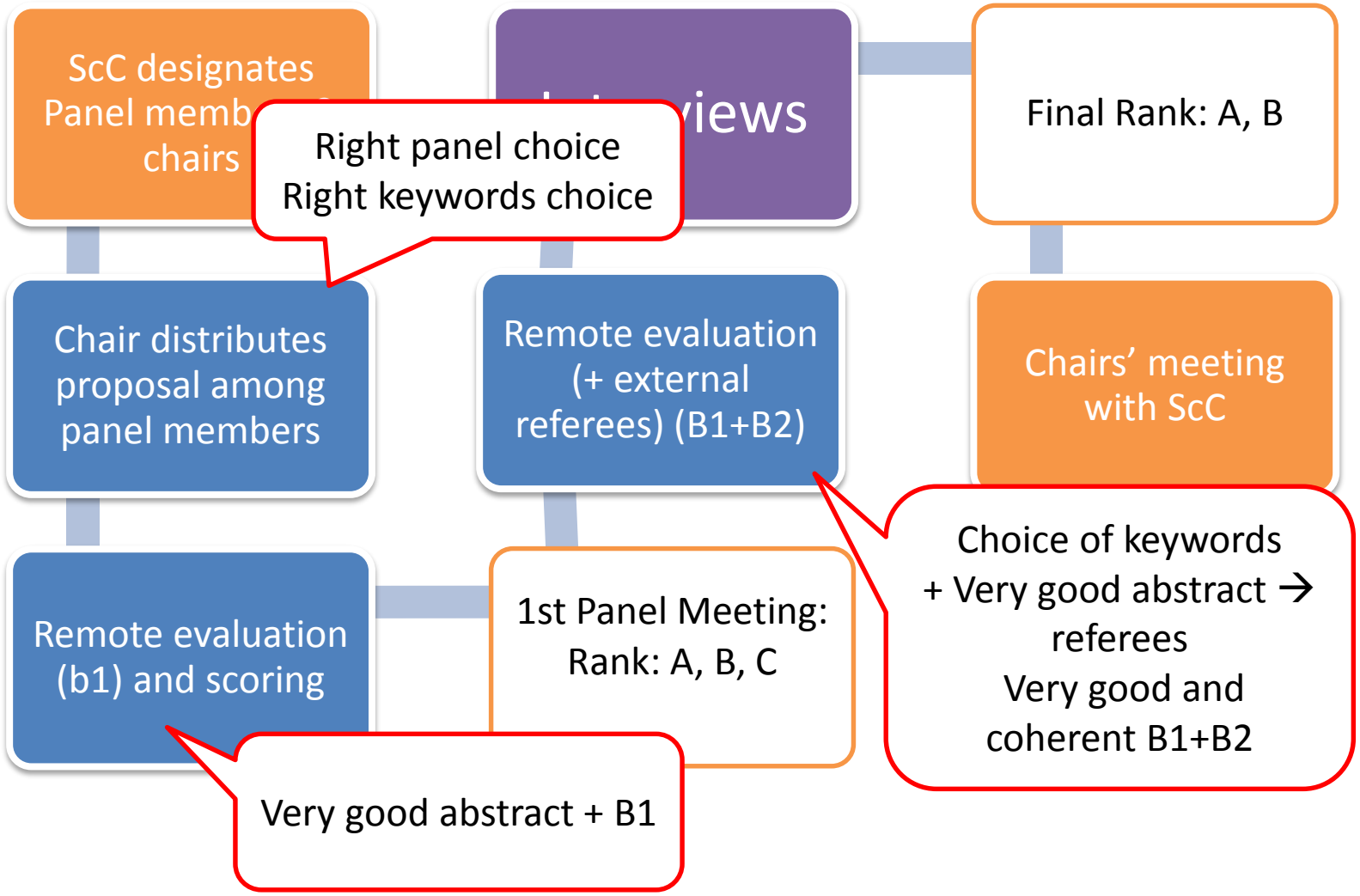

EKT: ERC National Contact Point
ERC proposal: ERC PANELS

https://erc.europa.eu/

Life Sciences

- LS1 Molecular & Structural Biology & Biochemistry
- LS2 Genetics, Genomics, Bioinformatics & Systems Biology
- LS3 Cellular and Developmental Biology
- LS4 Physiology, Pathophysiology & Endocrinology
- LS5 Neurosciences & Neural Disorders
- LS6 Immunity & Infection
- LS7 Diagnostic Tools, Therapies & Public Health
- LS8 Evolutionary, Population & Environmental Biology
- LS9 Applied Life Sciences & Non-Medical Biotechnology

Physical Sciences & Engineering

- PE1 Mathematics
- PE2 Fundamental Constituents of Matter
- PE3 Condensed Matter Physics
- PE4 Physical & Analytical Chemical Sciences
- PE5 Synthetic Chemistry & Materials
- PE6 Computer Science & informatics
- PE7 Systems & Communication engineering
- PE8 Products & Process Engineering
- PE9 Universe Sciences
- PE10 Earth System Science

Social Sciences and Humanities

- SH1 Individuals, Markets & Organizations
- SH2 Institutions, Values, Environment and Space
- SH3 The Social World, Diversity & Population
- SH4 The Human Mind and its Complexity
- SH5 Cultures & Cultural Production
- SH6 The Study of the Human Past

EKT: ERC National Contact Point
ERC proposal: ERC PANEL DESCRIPTORS

(ERC WP 2018)

https://erc.europa.eu/

SH1 Individuals, Markets and Organisations:

Economics, finance and management

- **SH1_1** Macroeconomics; monetary economics; economic growth
- **SH1_2** International trade; international business; international management; spatial ; economics
- **SH1_3** Development economics, health economics, education economics
- **SH1_4** Financial economics; banking; corporate finance; international finance; accounting; auditing; insurance
- **SH1_5** Labour and demographic economics; human resource management
- **SH1_6** Econometrics; operations research
- **SH1_7** Behavioural economics; experimental economics; neuro-economics
- **SH1_8** Microeconomics; game theory
- **SH1_9** Industrial organisation; strategy; entrepreneurship
- **SH1_10** Management; marketing; organisational behaviour; operations management
- **SH1_11** Technological change, innovation, research & development
- **SH1_12** Agricultural economics; energy economics; environmental economics
- **SH1_13** Public economics; political economics; law and economics
- **SH1_14** Quantitative economic history; institutional economics; economic systems

SH2 Institutions, Values, Environment and Space:

Political science, law, sustainability science, geography, regional studies and planning

- **SH2_1** Political systems, governance
- **SH2_2** Democratisation and social movements
- **SH2_3** Conflict resolution, war
- **SH2_4** Legal studies, constitutions, human rights, comparative law
- **SH2_5** International relations, global and transnational governance
- **SH2_6** Sustainability sciences, environment and resources
- **SH2_7** Environmental and climate change, societal impact and policy
- **SH2_8** Energy, transportation and mobility
- **SH2_9** Urban, regional and rural studies
- **SH2_10** Land use and regional planning
- **SH2_11** Human, economic and social geography
- **SH2_12** GIS, spatial analysis; big data in political, geographical and legal studies

EKT: ERC National Contact Point
ERC proposal: ERC PANEL DESCRIPTORS

(ERC WP 2018)

https://erc.europa.eu/

SH3 The Social World, Diversity, Population: Sociology, social psychology, social anthropology, demography, education, communication

- **SH3_1** Social structure, social mobility
- **SH3_2** Inequalities, discrimination, prejudice, aggression and violence, antisocial behaviour
- **SH3_3** Social integration, exclusion, prosocial behaviour
- **SH3_4** Attitudes and beliefs
- **SH3_5** Social influence; power and group behaviour
- **SH3_6** Kinship; diversity and identities, gender, interethnic relations
- **SH3_7** Social policies, welfare
- **SH3_8** Population dynamics; households, family and fertility
- **SH3_9** Health, ageing and society
- **SH3_10** Religious studies, ritual; symbolic representation
- **SH3_11** Social aspects of learning, curriculum studies, educational policies
- **SH3_12** Communication and information, networks, media
- **SH3_13** Digital social research
- **SH3_14** Science and technology studies

SH4 The Human Mind and Its Complexity:

Cognitive science, psychology, linguistics, philosophy of mind

- **SH4_1** Cognitive basis of human development and education, developmental disorders; ; comparative cognition
- **SH4_2** Personality and social cognition; emotion
- **SH4_3** Clinical and health psychology
- **SH4_4** Neuropsychology
- **SH4_5** Attention, perception, action, consciousness
- **SH4_6** Learning, memory; cognition in ageing
- **SH4_7** Reasoning, decision-making; intelligence
- **SH4_8** Language learning and processing (first and second languages)
- **SH4_9** Theoretical linguistics; computational linguistics
  SH4_10 Language typology
- **SH4_11** Pragmatics, sociolinguistics, discourse analysis
  SH4_12 Philosophy of mind, philosophy of language
- **SH4_13** Philosophy of science, epistemology, logic
- **SH4_13** Education: principles, techniques, typologies

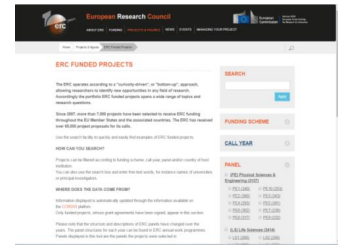

EKT: ERC National Contact Point
ERC proposal: ERC PANEL DESCRIPTORS

(ERC WP 2018)

https://erc.europa.eu/

SH5 Cultures and cultural production:

Literature, philology, cultural studies, study of the arts, philosophy

- **SH5_1** Classics, ancient literature and art
- **SH5_2** Theory and history of literature, comparative literature
- **SH5_3** Philology and palaeography; historical linguistics
- **SH5_4** Visual and performing arts, film, design
- **SH5_5** Music and musicology; history of music
- **SH5_6** History of art and architecture, arts-based research
- **SH5_7** Museums, exhibitions, conservation and restoration
- **SH5_8** Cultural studies, cultural identities and memories, cultural heritage
- **SH5_9** Metaphysics, philosophical anthropology; aesthetics
- **SH5_10** Ethics; social and political philosophy
- **SH5_11** History of philosophy
- **SH5_12** Computational Modelling and Digitisation in the Cultural Sphere

SH6 The study of the human past: archaeology and history

- **SH6_1** Historiography, Theory and methods in history, including the analysis of digital data
- **SH6_2** Classical archaeology, history of archaeology
- **SH6_3** General archaeology, archaeometry, landscape archaeology
- **SH6_4** Prehistory, palaeoanthropology, palaeodemography, protohistory
- **SH6_5** Ancient history
- **SH6_6** Medieval history
- **SH6_7** Early modern history
- **SH6_8** Modern and contemporary history
- **SH6_9** Colonial and post-colonial history
- **SH6_10** Global history, transnational history, comparative history, entangled histories
- **SH6_11** Social and economic history
- **SH6_12** Gender history; Cultural History; History of Collective Identities and Memories
- **SH6_13** History of Ideas, Intellectual History, history of economic thought
- **SH6_14** History of Science, Medicine and Technologies

EKT: ERC National Contact Point
ERC proposal: ERC PANELS / PANEL MEMBERS

https://erc.europa.eu/

European Research Council
Established by the European Commission

ABOUT ERC ... NG YOUR

How I got my ERC grant - Dr Miklos Abert

Are you a **scientist** who wants to **consolidate** y
research team and continuing to develop a succ
Consolidator Grant could be for you. You can al
independent, excellent research team and want

Who can apply?

Researchers of any nationality with **7-12 years of experience since completion**
(Extensions are possible under certain circumstances — see the latest ERC Work Programme), a scientific track record showing great promise and an excellent resea
proposal.

What proposals are eligible?

- *Criteria*
  Applications can be made in **any field of research.**
  The ERC's grants operate on a 'bottom-up' basis without predetermined priorities.
- *Location*
  Research must be conducted in **a public or private research organisation** (known as a Host Institution/HI). It could be the HI where the applicant already works, or any other HI located in one of **the EU Member States or associated countries**
- *Host Institution*
  Applications for an ERC grant must be submitted by a single Principal Investigator (PI) in conjunction with and on behalf of their Host Institution, called the applicant legal entity.
  Grants are awarded to the Host Institution with the explicit commitment that this institution offers appropriate conditions for the Principal Investigator independently to

DO NOT CONTACT PANEL MEMBERS DURING WHOLE APPLICATION PROCEDURE!

EFUL DOCUMENTS

Work Programme 2018
Guide for Peer Reviewers 2018

e documents are available in the ERC document library or on the Participants Portal

CHOOSE YOUR PANE

ERC peer review evaluat
panels (2017 calls)

COMPOSITION OF EVALUATION PANEL

ERC Consolidator Grant 2018:
Panel Chairs
Panel Members

ERC Consolidator Grant 2017:
Panel Chairs
Panel Members

Click here to check Panel Chairs and Panel Members from previous calls

SOCIAL SCIENCES AND HUMANITIES (SH)

Individuals, Markets and Organisations (SH1)	Institutions, Values, Environment and Space (SH2)
Bisin Alberto (Panel Chair)	Börzel Tanja (Panel Chair)
Baland Jean-Marie	Brown Daniel
Corsetti Giancarlo	Carballo Piñeiro Laura
Da Rin Marco	Claes Monica
Egger Peter	Collier Marcus
Fosfuri Andrea	Cotterrell Roger
Gatignon Hubert	Czarnota Adam
Kyriazidou Aikaterini	Fotheringham Stewart
Nagel Rosemarie	Gupta Joyeeta
Riphahn Regina T.	Haila Anne
Stahl Konrad	Lequesne Christian
Zechner Josef	Macharis Cathy
	Mizgajski Andrzej
	Paasi Anssi
	Walter Stefanie

- 11-16 panel members (PMs)
- Panel Chair
- Balance between the different fields within a panel
- Max. 2 PMs same nationality
- Panel composition: 6 months before proposal submission.
- PMs change in alternate years.
- Possibility of excluding evaluators
- Conflicts of interest
- PMs: Restricted participation in ERC calls

EKT: ERC National Contact Point
ERC proposal: how to start

https://erc.europa.eu/

6. Contact your future host institution and gather all the information needed for completing your application (administrative forms (PIC), Commitment HI & Budget (salaries PhD, post-docs…)

ANNEX 2: COMMITMENT OF THE HOST INSTITUTION FOR ERC CALLS 2018 [42, 43, 44]

COMMITMENT OF THE HOST INSTITUTION FOR ERC CALLS 2018

(Print on paper bearing the official letterhead of the host institution)

The

(please fill in here the name of the legal entity that is associated to the proposal and may host the principal investigator and the project in case the application is successful),

which is the *applicant legal entity*, confirms its intention to sign a supplementary agreement with

(please fill in here the name of the principal investigator)

in which the obligations listed below will be addressed should the proposal entitled

(acronym): (title of the proposal)

be retained.

Performance obligations of the *applicant legal entity* that will become the beneficiary of the H2020 ERC Grant Agreement (hereafter referred to as the Agreement), should the proposal be retained and the preparation of the Agreement be successfully concluded:

The *applicant legal entity* commits itself to hosting *and engaging the principal investigator* for the duration of the grant to:

a) ensure that the work will be performed under the scientific guidance of the *principal investigator* who is expected to devote:
   - *in the case of a Starting Grant at least 50% of her/his total working time* to the ERC-funded project (action) and spend at least 50% of her/his total working time in an EU Member State or associated country;
   - *in the case of a Consolidator Grant at least 40% of her/his total working time* to the ERC-funded project (action) and spend at least 50% of her/his total working time in an EU Member State or associated country;
   - *in the case of an Advanced Grant at least 30% of her/his total working time* to the ERC-funded project (action) and spend at least 50% of her/his total working time in an EU Member State or associated country.

b) carry out the work to be performed, as it will be identified in Annex 1 of the Agreement, taking into consideration the specific role of the *principal investigator*;

c) enter — before signature of the Agreement — into a '*supplementary agreement*' with the *principal investigator*, that specifies the obligation of the *applicant legal entity* to meet its obligations under the Agreement;

d) provide *the principal investigator* with a copy of the signed Agreement;

e) guarantee the *principal investigator's* scientific independence, in particular for the:
   i) use of the budget to achieve the scientific objectives;
   ii) authority to publish as senior author and invite as co-authors those who have contributed substantially to the work;
   iii) preparation of scientific reports for the project (action);
   iv) selection and supervision of the other *team members* (hosted *and engaged* by the *applicant legal entity* or other legal entities), in line with the profiles needed to conduct the research and in accordance with the *applicant legal entity's* usual management practices;
   v) possibility to apply independently for funding;
   vi) access to appropriate space and facilities for conducting the research;

f) provide — during the implementation of the project (action) — research support to the *principal investigator* and the team members (regarding infrastructure, equipment, access rights, products and other services necessary for conducting the research);

g) support the *principal investigator* and provide administrative assistance, in particular for the:
   i) general management of the work and his/her team
   ii) scientific reporting, especially ensuring that the team members send their scientific results to the *principal investigator*;
   iii) financial reporting, especially providing timely and clear financial information;
   iv) application of the *applicant legal entity's* usual management practices;
   v) general logistics of the project (action);
   vi) access to the electronic exchange system (see Article 52 of the Agreement);

h) inform the *principal investigator* immediately (in writing) of any events or circumstances likely to affect the Agreement (see Article 17 of the Agreement);

i) ensure that the *principal investigator* enjoys adequate:
   i) conditions for annual, sickness and parental leave;

[42] A scanned copy of the signed statement should be uploaded electronically via the Participant Portal Submission Service in PDF format.
[43] The statement of commitment of the host institution refers to most obligations of the host institution, which are stated in the ERC Model Grant Agreement (MGA). The ERC MGA is available on the participant portal: http://ec.europa.eu/research/participants/portal/desktop/en/funding/reference_docs.html#h2020-mga-erc
The reference to the time commitment of the Principal Investigator is stated in the ERC Work Programme 2018.
[44] This statement (on letterhead paper) shall be signed by the institution's legal representative and stating his/her name, function, e-mail address and stamp of the institution.

Cost Category			Total in Euro
Direct Costs[2]	Personnel	PI[3]	
		Senior Staff	
		Postdocs	
		Students	
		Other	
	i. Total Direct costs for Personnel (in Euro)		
	Travel		
	Equipment		
	Other goods and services	Consumables	
		Publications (including Open Access fees), etc.	
		Other (please specify)	
	ii. Total Other Direct Costs (in Euro)		
A – Total Direct Costs (i + ii) (in Euro)			
B – Indirect Costs (overheads) 25% of Direct Costs[4] (in Euro)			
C1 – Subcontracting Costs (no overheads) (in Euro)			
C2 – Other Direct Costs with no overheads[5] (in Euro)			
Total Estimated Eligible Costs (A + B + C) (in Euro)[6]			
Total Requested EU Contribution (in Euro)[6]			

EKT: ERC National Contact Point
ERC proposal: How to start

https://erc.europa.eu/

7. Start writing your proposal early enough to gain external opinions (specialists & non-specialists) before you submit it

PART A – online administrative forms

1. **General information**
2. **Administrative data - organisation(s)**
3. **Budget**
4. **Ethics**
5. **Call specific questions**

PART B1 – submitted as pdf
(Template at Participant Portal (PP template))

a. Extended synopsis (excluding references) **5 pages**

b. CV *(suggested outline at PP template)* **2 pages**

c. Early Achievements Track-Record (StG & CoG)
or **10-year tracK record (AdG)** **2 pages**

Supporting Documentation – submitted as .pdf

- Commitment HI for ERC calls
- PhD Certificate (StG & CoG)
- Other documents (eligibility extension)
- Ethics self-assessement + supporting documentation

PART B2 – submitted as .pdf *(PP template)*

Scientific proposal (excluding references) **15 pages**

a. State of the art & objectives
b. Methodology
c. Resources including projects costs *(budget at PP template)*

EKT: ERC National Contact Point
ERC proposal: ABSTRACT

https://erc.europa.eu/

- The first contact with your proposal
- Transmit enthusiasm, ambition, clarity of ideas
- Reviewed by specialists & non-specialists - Make it attractive & understood by everyone!
- It can help to write part B2
- Find an attractive acronym

Proposal Full Title

PROPOSAL ACRONYM

Cover Page:

- Name of the Principal Investigator (PI)
- Name of the PI's host institution for the project
- Proposal duration in months

Clear & concise, avoid confidential information

Proposal summary (identical to the abstract from the online proposal submission forms, section 1).

The abstract (summary) should, at a glance, provide the reader with a clear understanding of the objectives of the research proposal and how they will be achieved. The abstract will be used as the short description of your research proposal in the evaluation process and in communications to contact in particular the potential remote referees and/or inform the Commission and/or the programme management committees and/or relevant national funding agencies (provided you give permission to do so where requested in the online proposal submission forms, section 1). It must therefore be short and precise and should not contain confidential information.

Please use plain typed text, avoiding formulae and other special characters. The abstract must be written in English. There is a limit of 2000 characters (spaces and line breaks included).

Justify interdisciplinary nature!

Explain and justify the cross-panel or cross domain nature of your proposal, if a secondary panel is indicated in the online proposal submission forms. There is a limit of 1000 characters, spaces and line breaks included.

EKT: ERC National Contact Point
ERC proposal: EXTENDED SYNOPSIS

https://erc.europa.eu/

- The first paragraph: project & PI excellence
- Clear description of the objectives, methodology & expected results (risks - contingency plan)
- The objectives can be organized in Work Packages if methodologically it makes sense.
- Explanatory diagrams
- Team: PI, Team members and external collaborators
- Strategic use of references: Use own references in the state of the art + other authors (evaluators).

EKT: ERC National Contact Point
ERC proposal: PI (CV + TRACK RECORD)

https://erc.europa.eu/

- Independence
- CLARITY
- QUALITY vs QUANTITY
- Scientific trajectory that endorses the project proposal
- Numbers are fine but explain your contributions
- Do not take anything for granted: the panel may not know if your merits are relevant
- Post-doctoral positions
- Contribution in each stage of the research career: explains the "gaps"

RESEARCHER/ PI

COMMON MISTAKES:

- Lack of coherence between scientific career & project
- Absence of necessary competences of PI
- Information badly structured

EKT: ERC National Contact Point
ERC proposal: FULL PROPOSAL (B2)

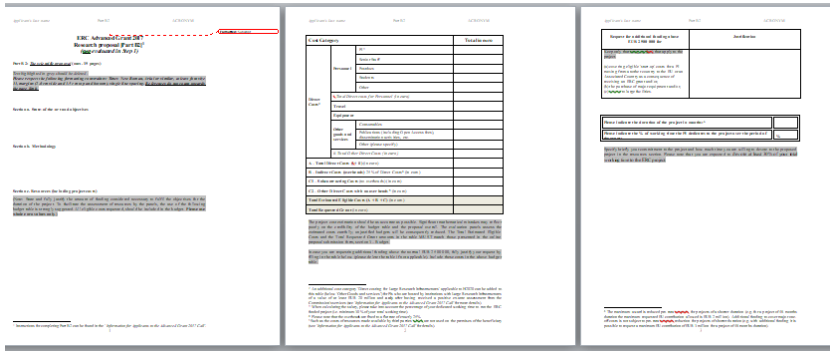

STATE OF THE ART & OBJECTIVES

- Expand what is mentioned in B1
- Structured and clear objectives

METHODOLOGY

- Explain methodology in relation with the state of the art
- Explain the tasks
- Contingency plans

RESOURCES

- Explain well the collaborations and participation of other entities, if applicable
- Budget table suitable for the project

https://erc.europa.eu/

EKT: ERC National Contact Point
ERC proposal: How to start

http://ec.europa.eu/research/participants/portal/desktop/en/home.html

8. Note that proposals must be submitted electronically via the Research & Innovation Participant portal before the call deadline. Make yourself familiar with it & do not submit at the last minute. Once you have submitted your project, you can still modify it until the deadline by submitting a new version which will overwrite the old one.

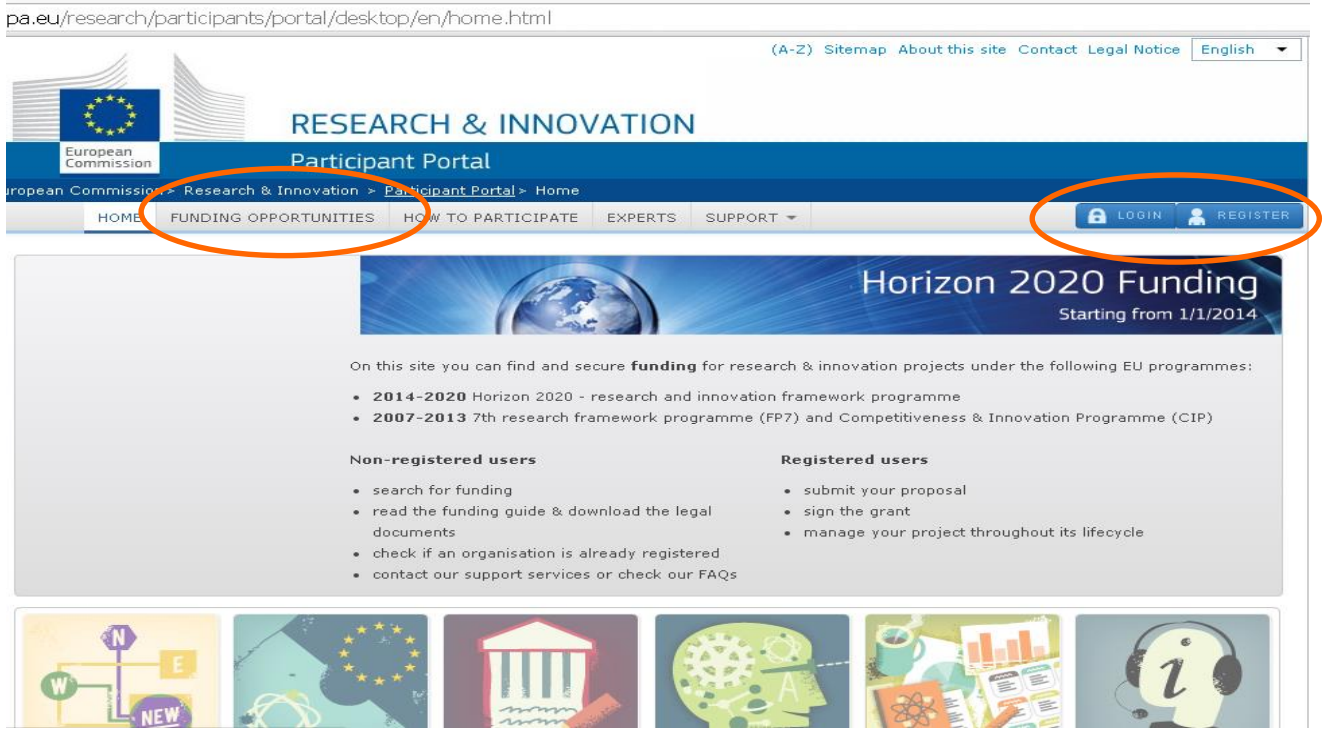

EKT: ERC National Contact Point
ERC proposal: PROPOSAL SUBMISSION

http://ec.europa.eu/research/participants/portal/desktop/en/home.html

European Commission

Participant Portal

European Commission > Research & Innovation > Participant Portal > Opportunities

MY AREA | HOME | FUNDING OPPORTUNITIES | HOW TO PARTICIPATE | EXPERTS | SUPPORT | Search PP | LUCIA DEL RI

- My Organisation(s)
- My Proposal(s)
- My Project(s)
- My Notification(s)
- My Expert Area

Call for proposals for ERC Consolidator Grant

ERC-2015-CoG

Opening Date	13-11-2014		
Publication date	23-07-2014	**Deadline Date**	12-03-2015 17:00:00 (Brussels local time)
Total Call Budget	€585,000,000	**Main Pillar**	Excellent Science
Status	Open	**OJ reference**	OJ C 248 of 30/07/2014

Topic: **ERC Consolidator Grant** **ERC-CoG-2015**

Horizon 2020
- Search Topics
- Calls
- Call Updates

Other EU Programmes 2014-2020
- Research Fund for Coal & Steel
- COSME
- 3rd Health Programme
- Consumer Programme

FP7 & CIP Programmes 2007-2013

Topic Description | Topic Conditions & Documents | Submission Service

To access the Electronic Submission Service of the topic, please select the **type of action** that is most relevant to your proposal from the list below and click on the **'Start Submission'** button. You will then be asked to confirm your choice of the type of action, the topic for the call, as these cannot be changed subsequently in the submission system. Upon confirmation you will be linked to the correct entry point.

To access existing draft proposals for this topic, please login to the Participant Portal and select the My Proposals page of the My Area section.

Type of Action	Consolidator Grant [ERC-COG]	START SUBMISSION
Topic	ERC Consolidator Grant - ERC-CoG-2015	

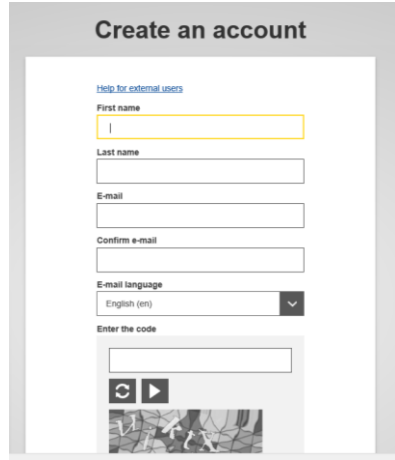

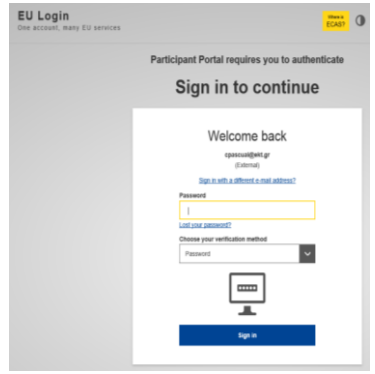

EKT: ERC National Contact Point
ERC proposal: PROPOSAL SUBMISSION

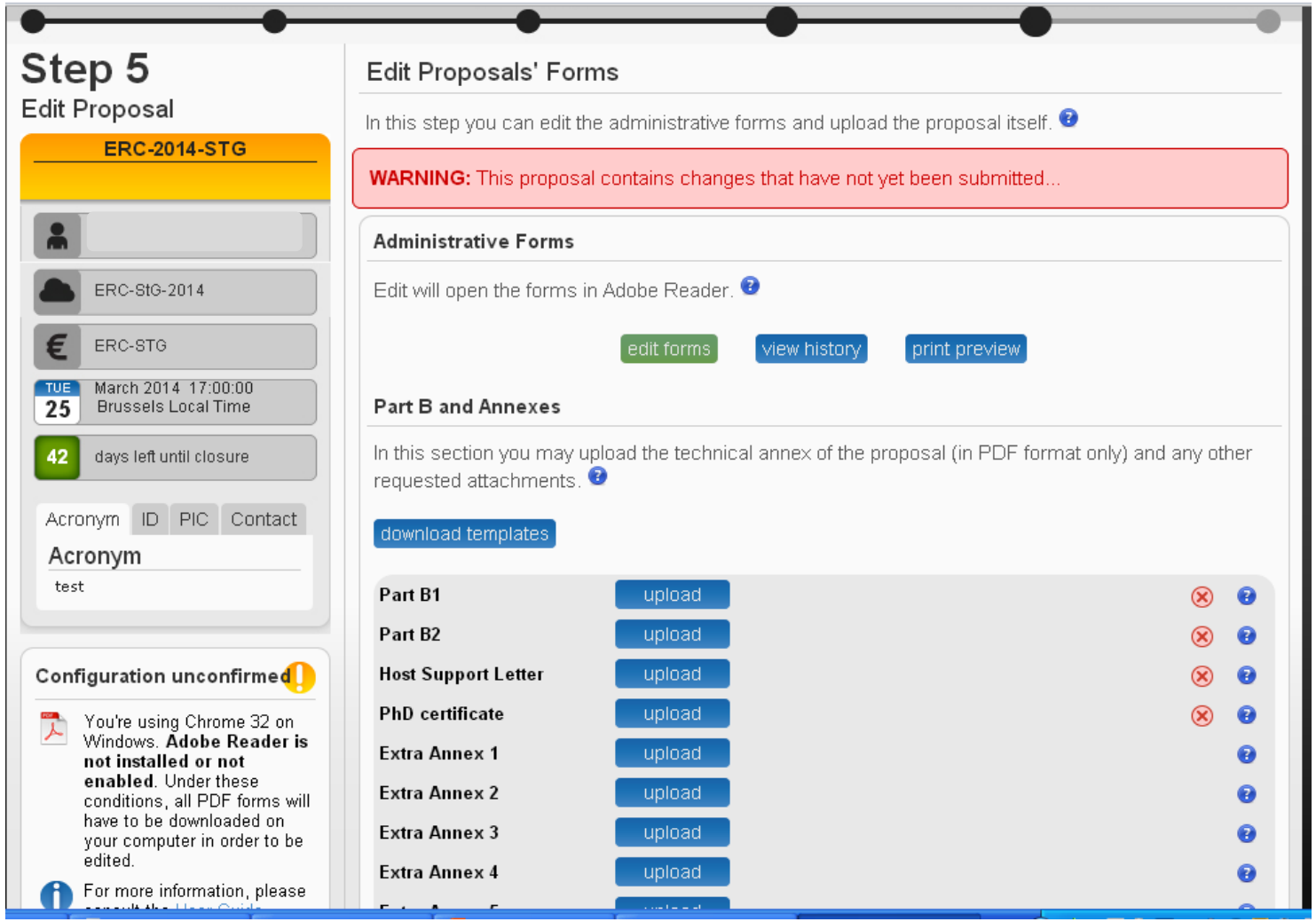

http://ec.europa.eu/research/participants/portal/desktop/en/home.html

EKT: Knowledge & Partnership BRIDGES

https://www.knowledgebridges.gr/en

Get to know the initiative which aims to enable a ‘virtual return’ of Greeks from abroad, through connections between themselves and Greeks who remain in the country!

Thank you for your attention!

ΕΘΝΙΚΟ ΚΕΝΤΡΟ ΤΕΚΜΗΡΙΩΣΗΣ
NATIONAL DOCUMENTATION CENTRE

Εθνικό Κέντρο Τεκμηρίωσης

Contact Details :

Georgia Mazioti & Cristina Pascual

E-mail: gmazio@ekt.gr / cpascual@ekt.gr Website: www.ekt.gr